

Phyllis Jones

523 L.F SEWER LINE ON PROPERTY
0.14 ACRE WITHIN 12'
EASEMENT

I CERTIFY THE LOCATION
OF SEWER LINE ON THE
ABOVE PROPERTY TO BE
CORRECT TO THE BEST
OF MY KNOWLEDGE.

PROPERTY BOUNDARIES
WERE OBTAINED FROM PLAT OF
PROPERTY OF ROY STYLES NEAR
TRAVELERS REST, S.C. SURVEYED
NOV. 1947 BY T. T. DILL. PLAT IS
RECORDED IN PLAT BOOK T AT
PAGE 33 IN GREENVILLE
COUNTY COURTHOUSE.

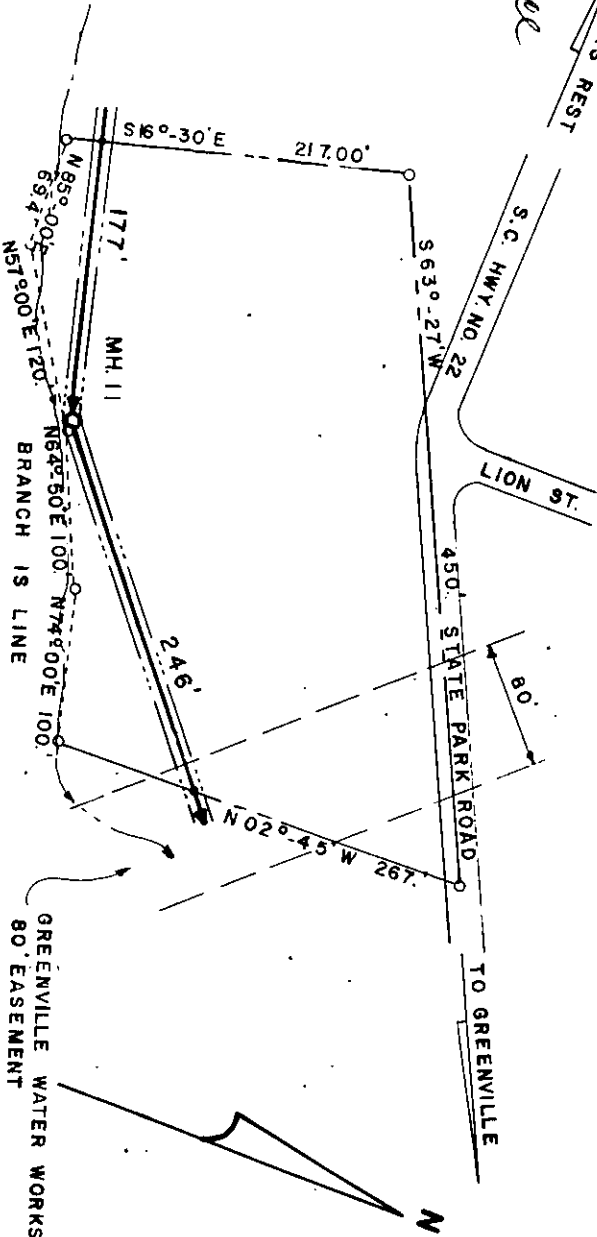
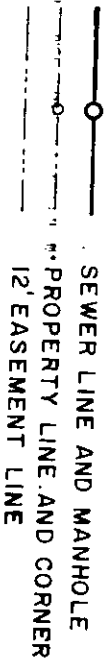

PRINTED

PLAT JUL 16 1969
SHOWING

SEWER LINE LOCATION
ON THE PROPERTY OF

JONES

LOCATED IN

GREENVILLE COUNTY, S.C.

SCALE: 1"=100' MAY 6, 1969

DAVIS & FLOYD ENGINEERS INC.
GREENWOOD, S. C.

S.C. REG. NO 2946
Recorded Aug. 26, 1969 At 10:31 A.M.

4770

REVISED PROPERTY LINES &
ADDED 80' EASEMENT.
DELETED MH. 11.1
JULY 3, 1969
JULY 16, 1969